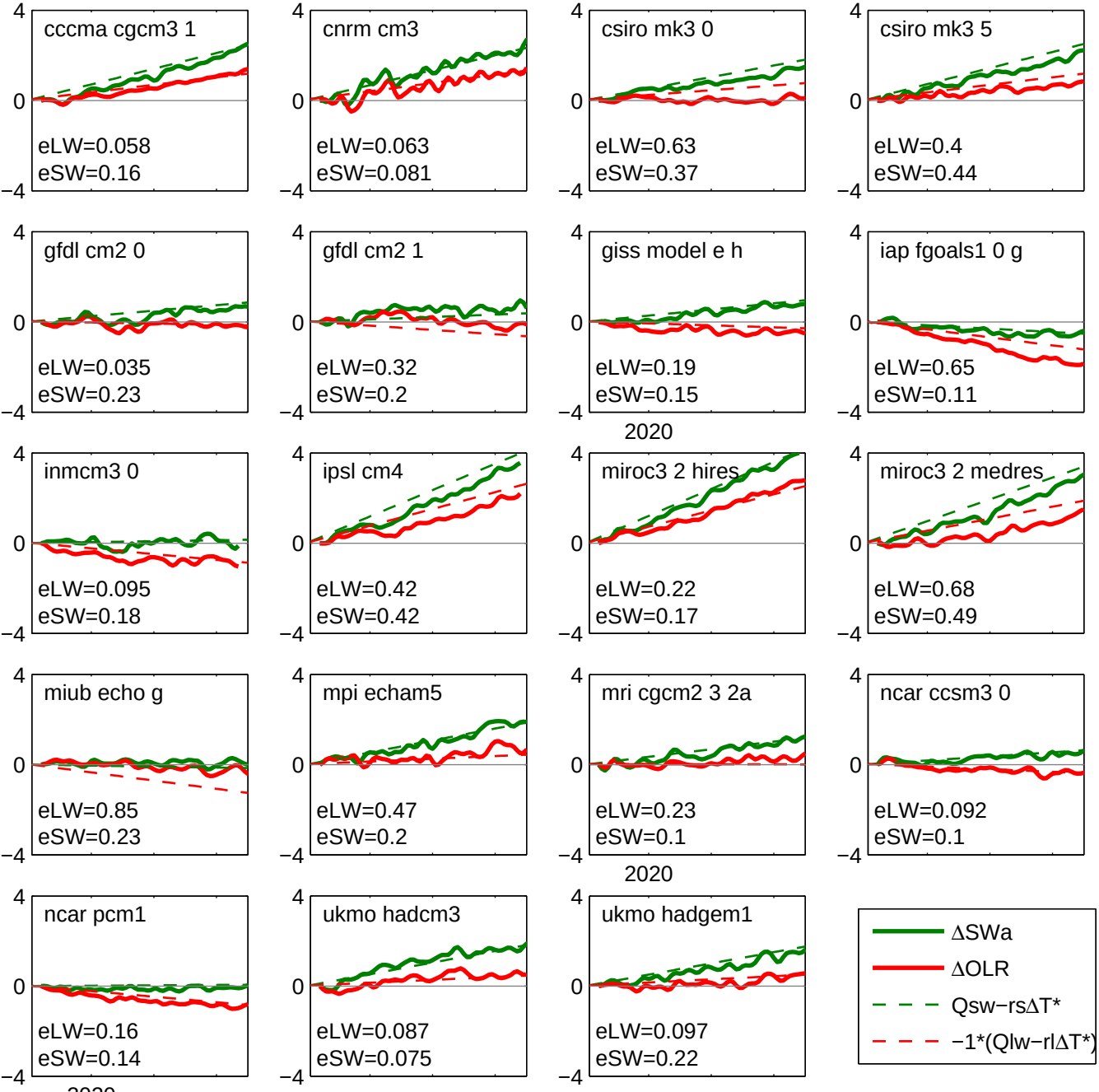
cccma cgcm3 1
eLW=0.058
eSW=0.16
cnrm cm3
eLW=0.063
eSW=0.081
csiro mk3 0
eLW=0.63
eSW=0.37
csiro mk3 5
eLW=0.4
eSW=0.44
gfdl cm2 0
eLW=0.035
eSW=0.23
gfdl cm2 1
eLW=0.32
eSW=0.2
giss model e h
eLW=0.19
eSW=0.15
iap fgoals1 0 g
eLW=0.65
eSW=0.11
inmcm3 0
eLW=0.095
eSW=0.18
ipsl cm4
eLW=0.42
eSW=0.42
miroc3 2 hires
eLW=0.22
eSW=0.17
miroc3 2 medres
eLW=0.68
eSW=0.49
miub echo g
eLW=0.85
eSW=0.23
mpi echam5
eLW=0.47
eSW=0.2
mri cgcm2 3 2a
eLW=0.23
eSW=0.1
ncar ccsm3 0
eLW=0.092
eSW=0.1
ncar pcm1
eLW=0.16
eSW=0.14
ukmo hadcm3
eLW=0.087
eSW=0.075
ukmo hadgem1
eLW=0.097
eSW=0.22
4
0
−4
2020
ΔSWa
ΔOLR
Qsw−rsΔT*
−1*(Qlw−rlΔT*)